

Capitalizing on the Continuum:

Impacting Outcomes in Traumatic Brain Injury

QLI  QLIomaha.com @QLIrehab

1



2

The Orchestra as an Analogy...



3

The Orchestra as an Analogy...



Options?

4



- Hire new trombone players
- Change the musical repertoire so that trombones are not needed
- Let other instruments play the trombone parts
- Teach other musicians in the orchestra to play trombone

5

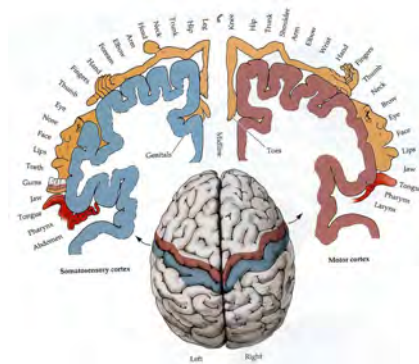
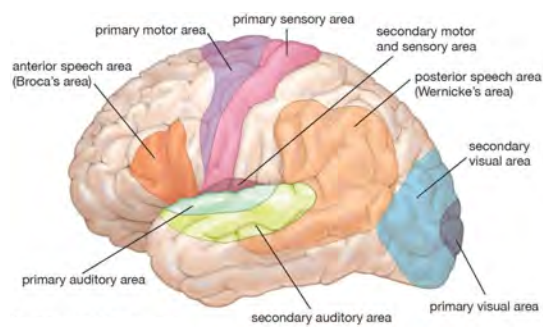

- We can't put in new brain tissue (yet) after damage
- Change the behavioral / cognitive repertoire so that particular brain function is less/not needed
- Let other functions "fill in" for the missing parts
- Teach other neurons in the brain (typically immediately adjacent to the damaged area) to replace area

6

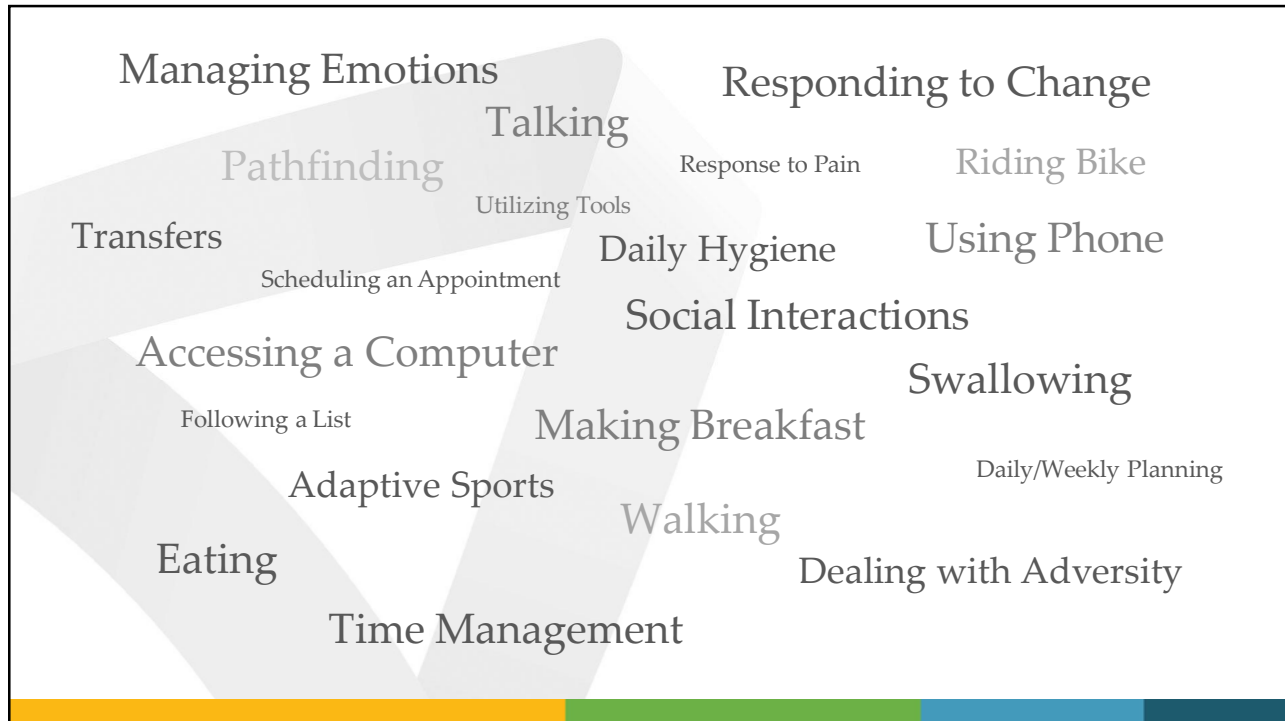

7

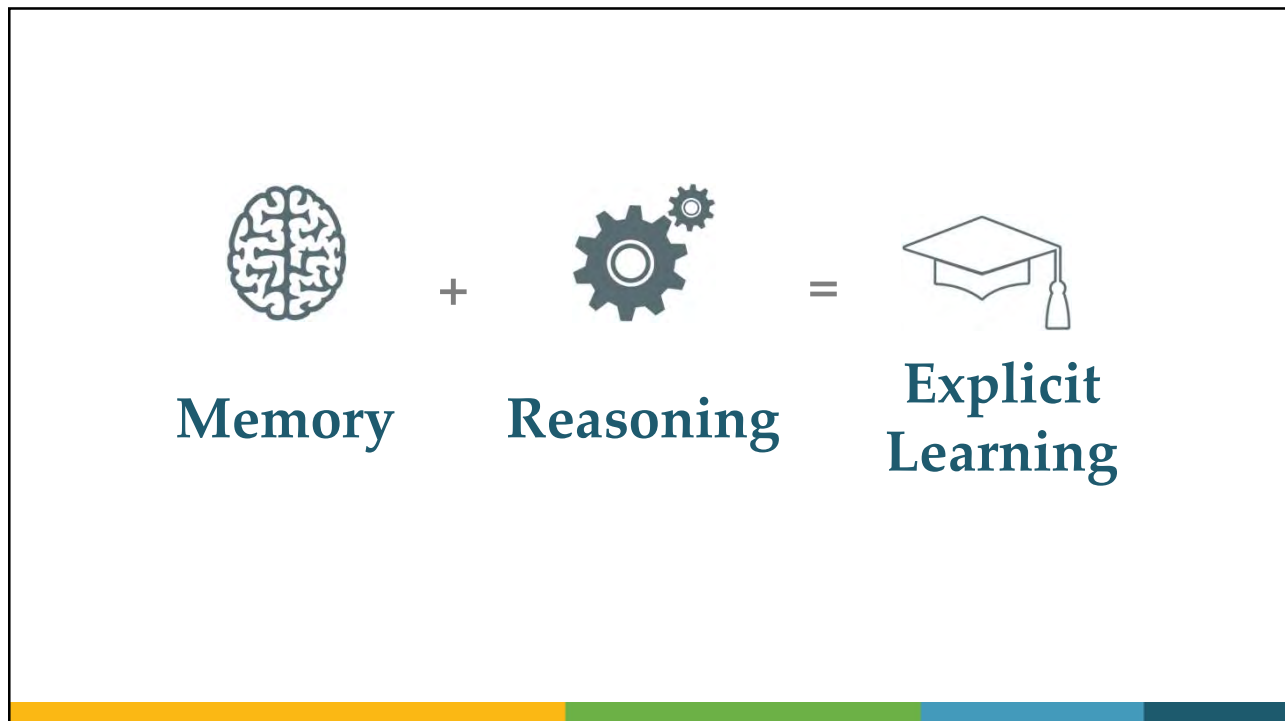

8

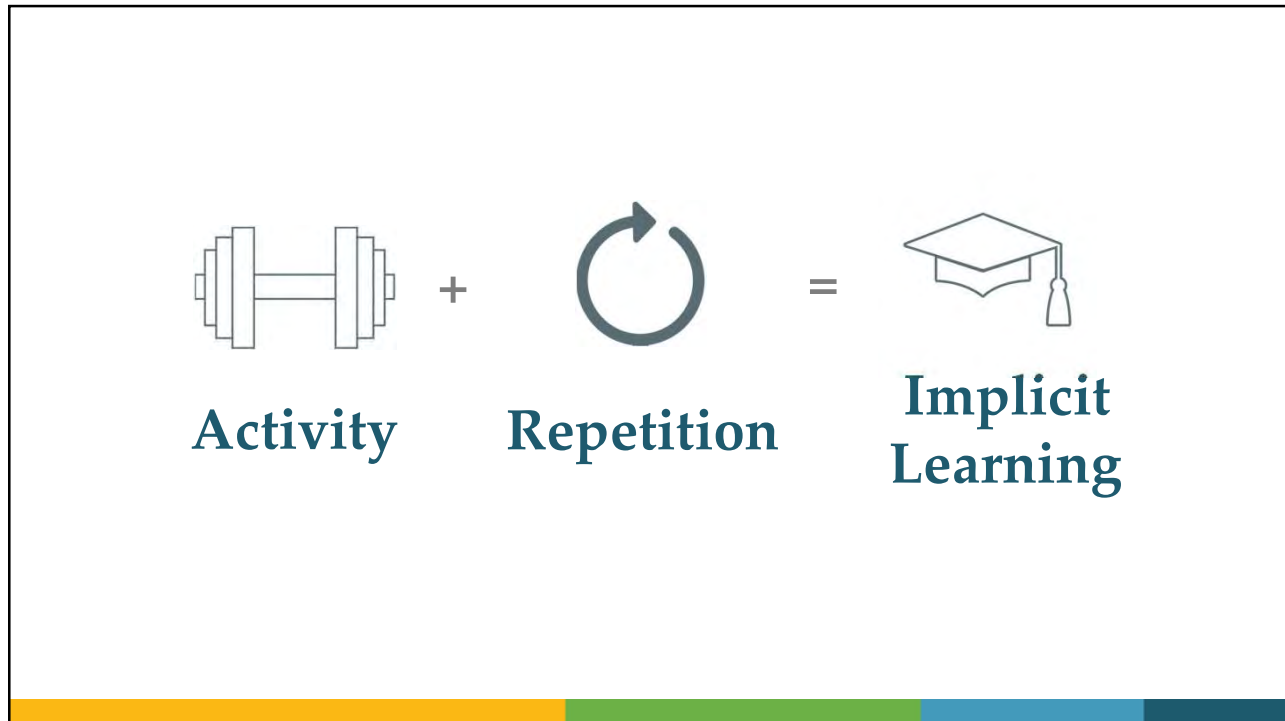

9



Neuroplasticity

Definition

- The ability of the brain to reorganize neural pathways based on new experiences
- Relates to adding or rerouting connections in response to experiences
- Enhanced by engagement, training, and repetition

10



11

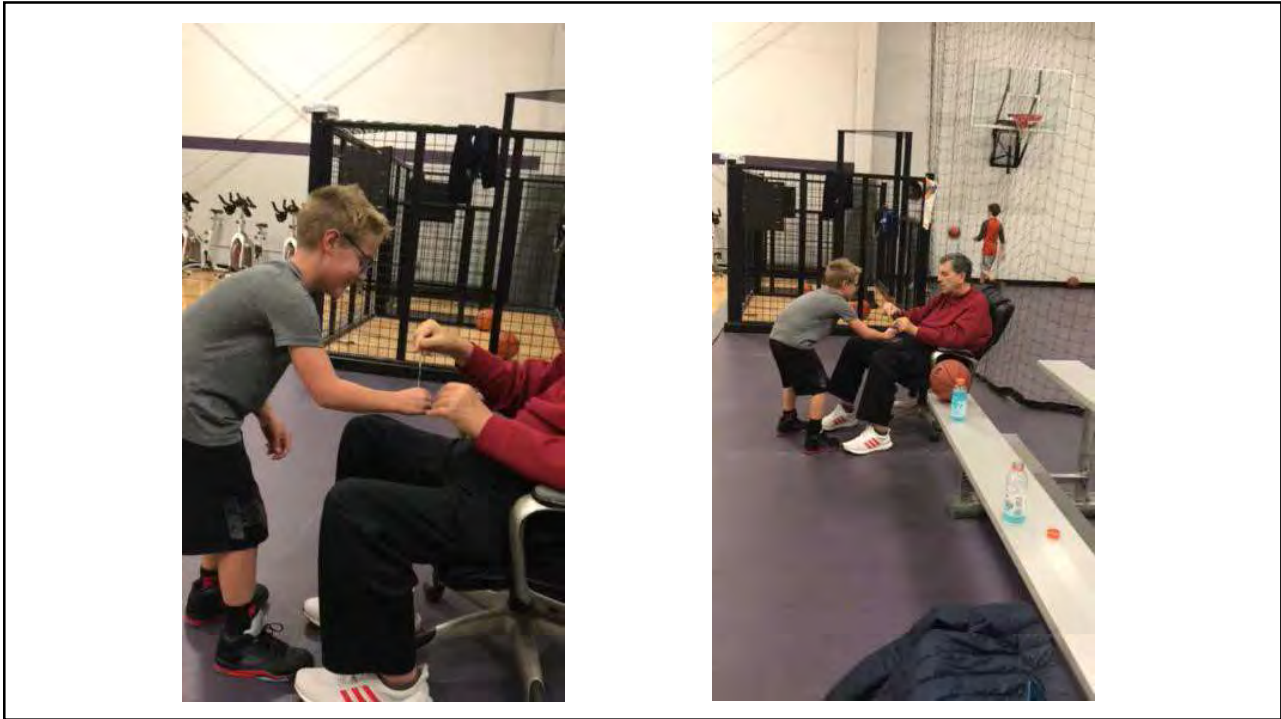

12



13

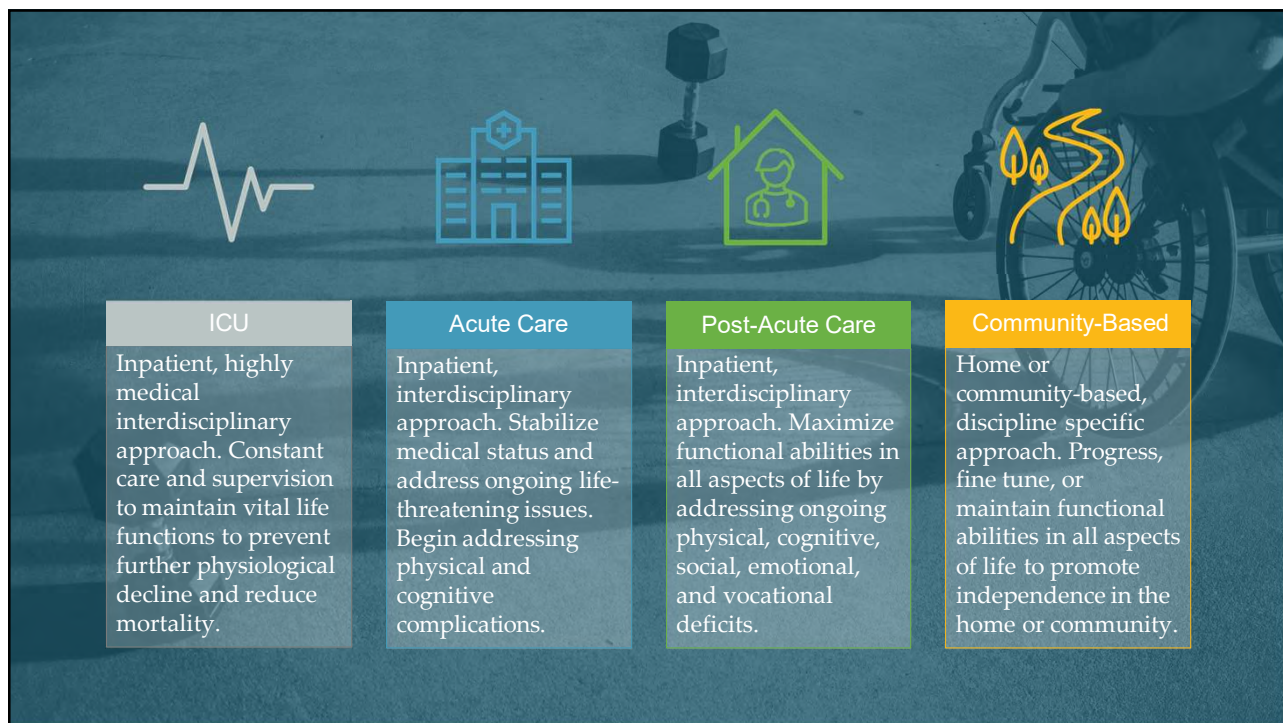

14

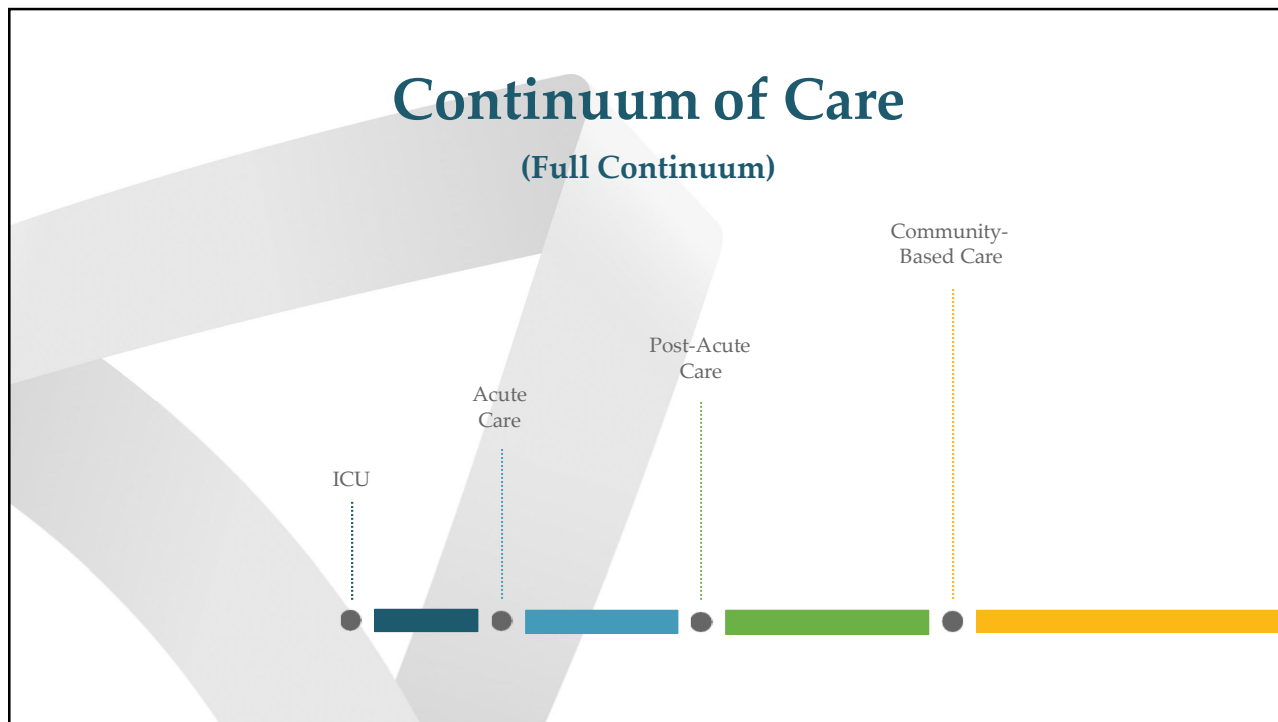

15

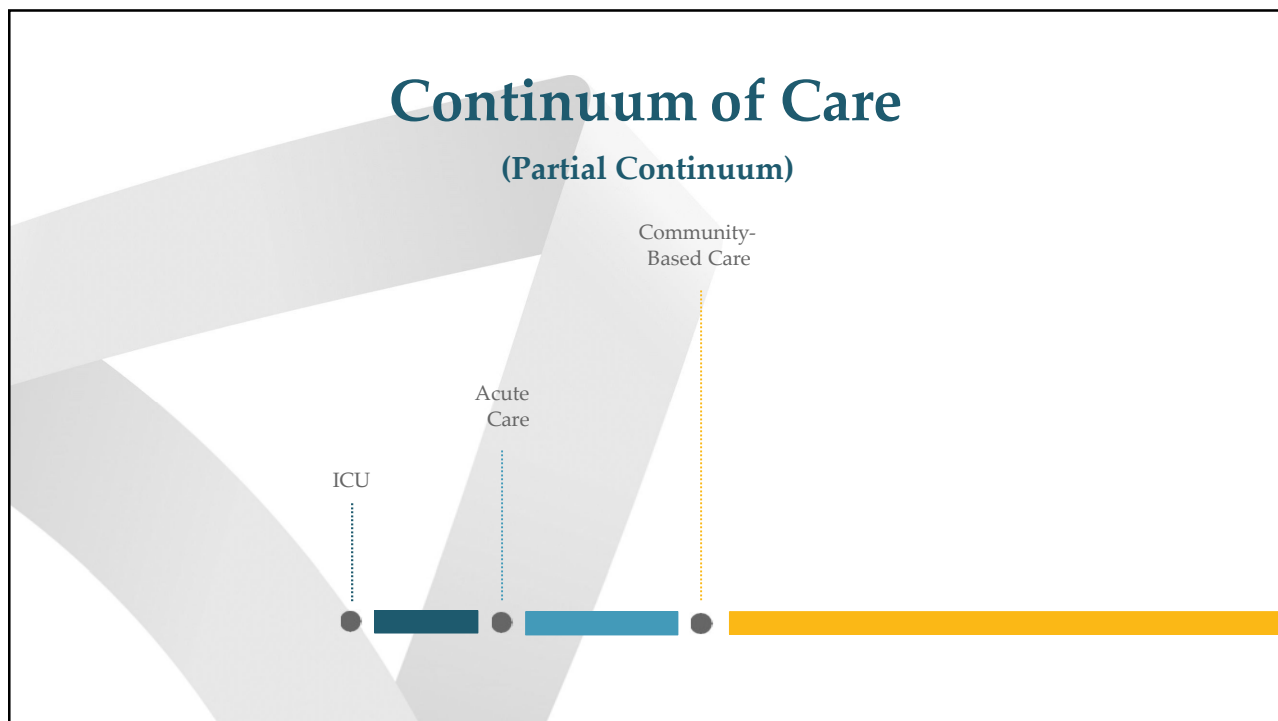

16

ICU – Post Acute Care

(Therapy Team)



- Injured Worker
- Support System
- Care Coordination
- Physician(s)
- Nursing
- Physical Therapy
- Occupational Therapy
- Speech Therapy
- Psychology
- Life Skills Training
- Life Path Services
- Vocational Services
- Nutrition

17

Community-Based

(Traditional Therapy Team)

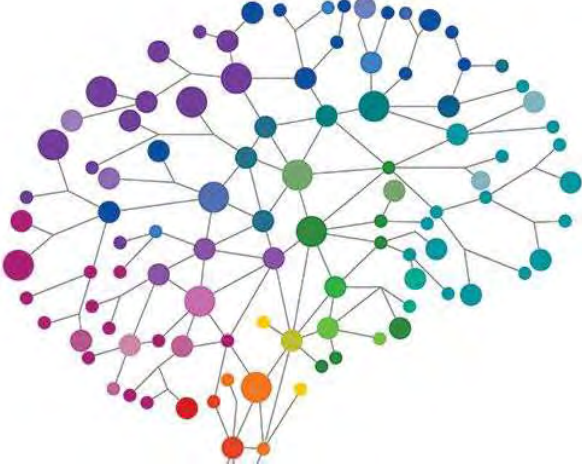

- Injured Worker
- Support System
- Physician(s)
- Physical Therapy
- Occupational Therapy
- Speech Therapy
- Psychology

18

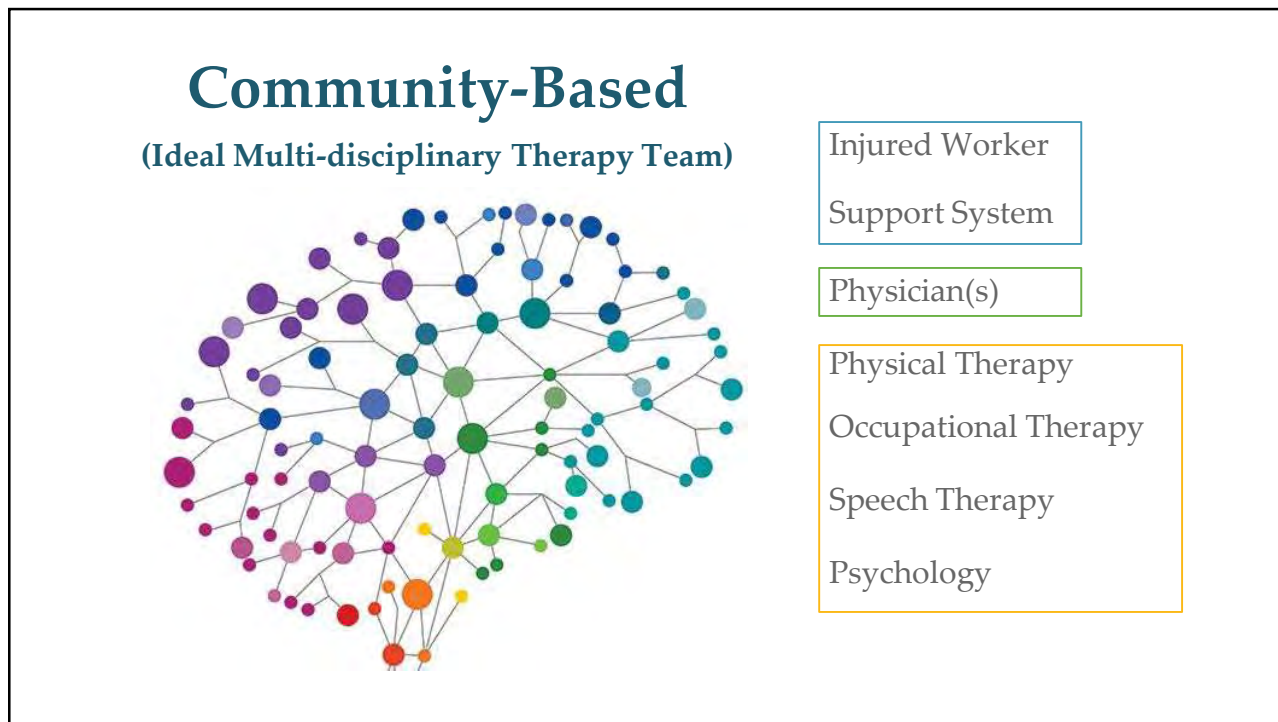

19

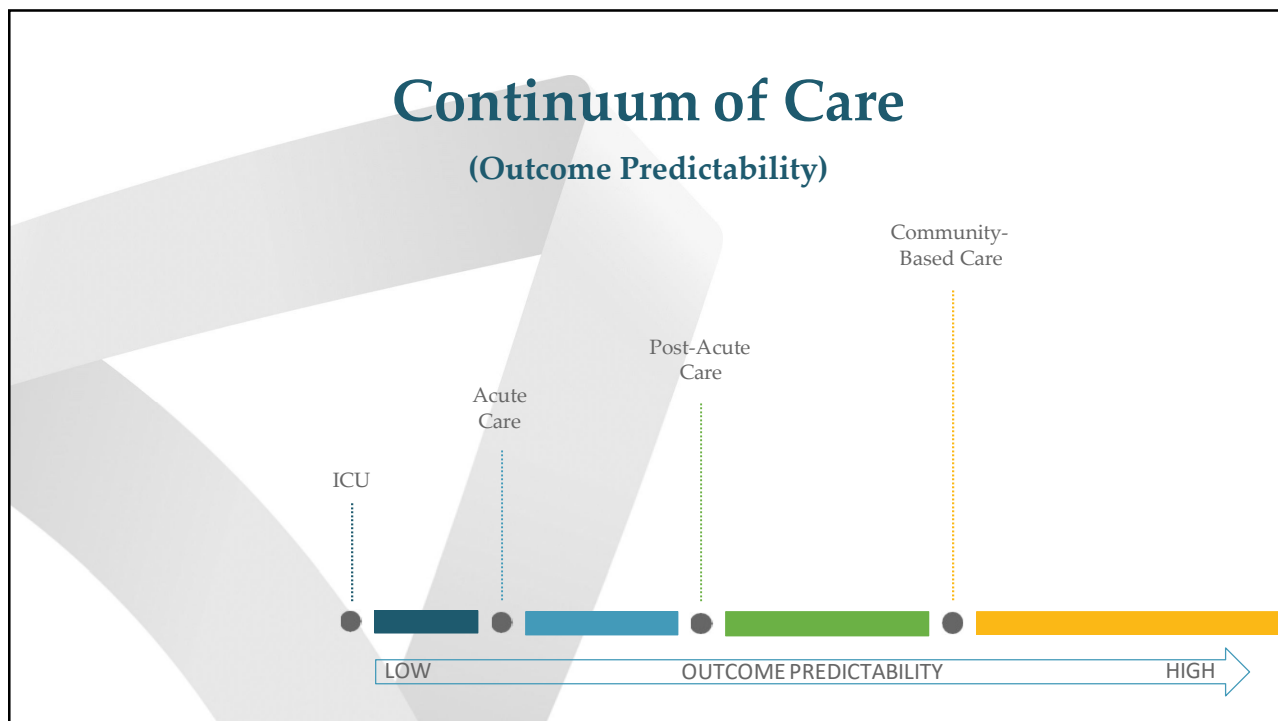

20

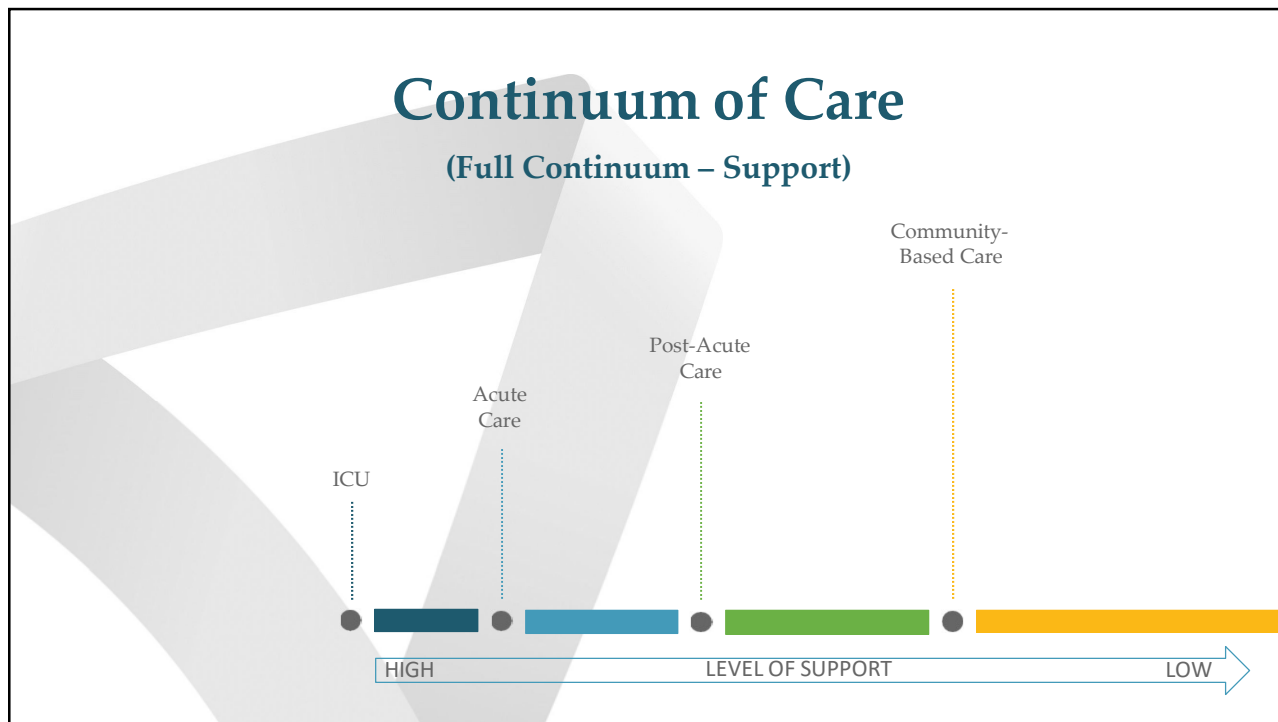

21

Intensity is the path to excellence.
As medical intensity decreases, therapeutic intensity increases.

22

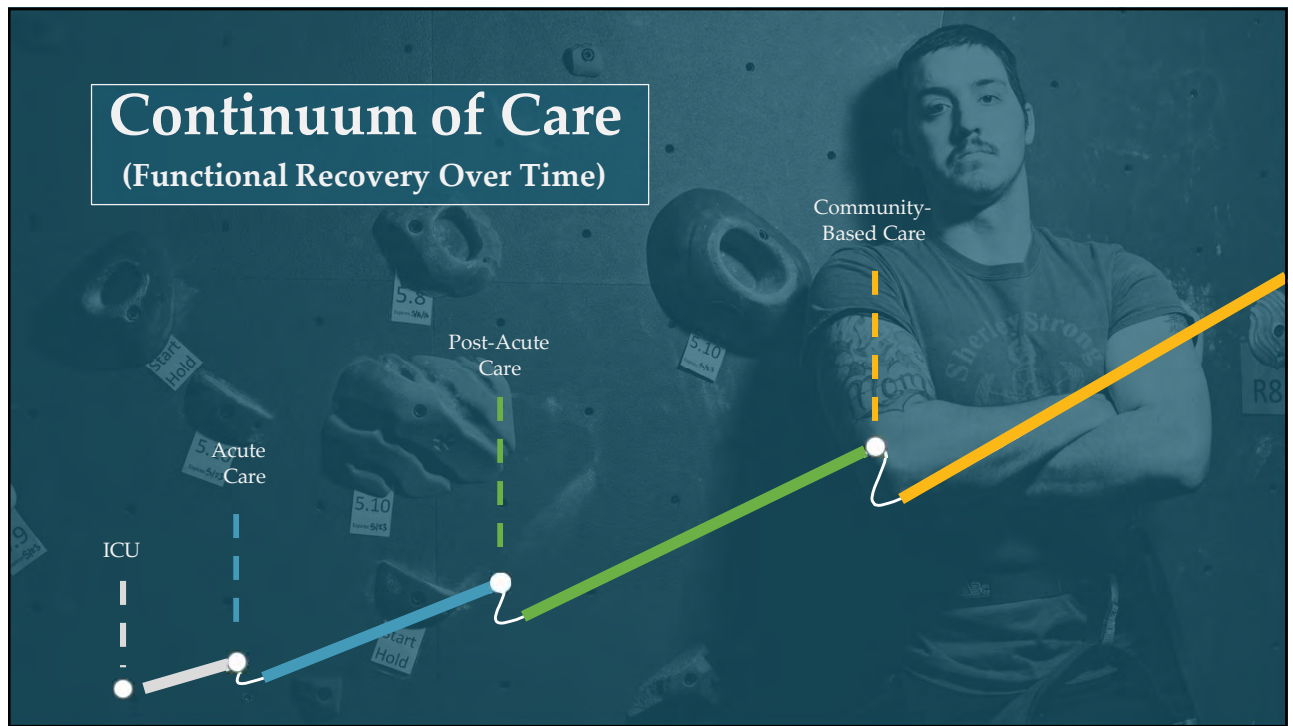

23



24

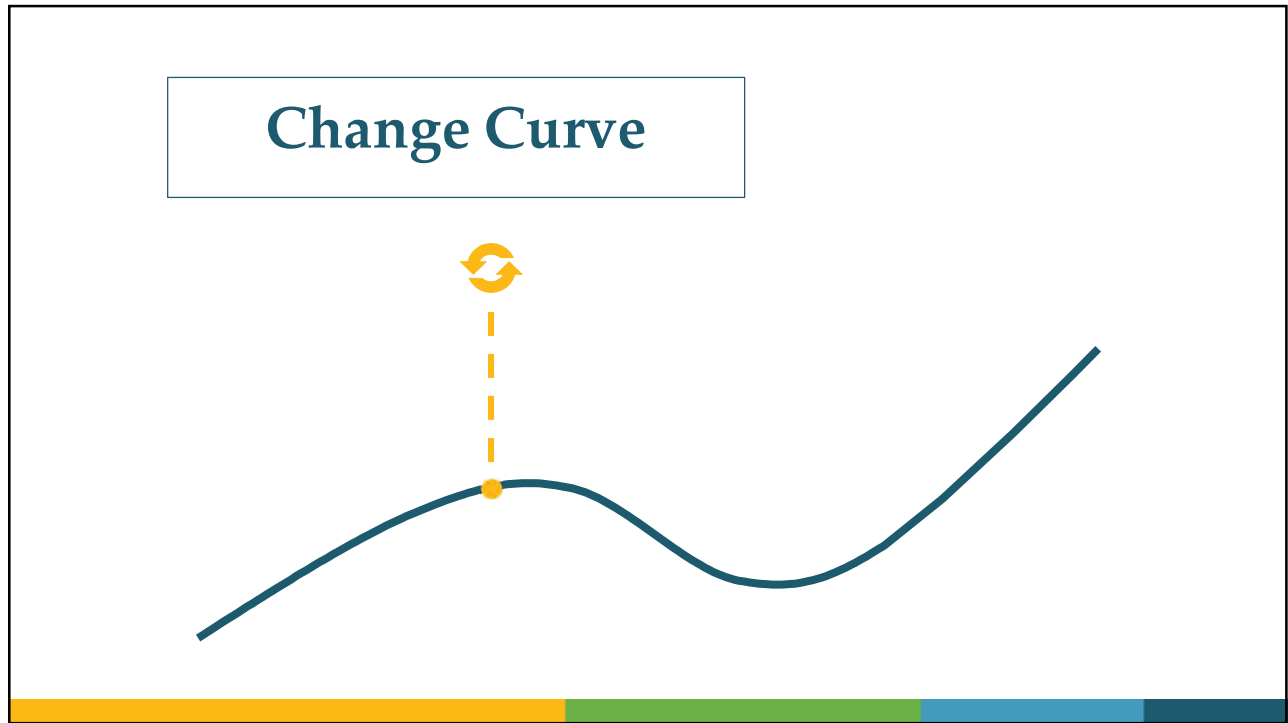

25

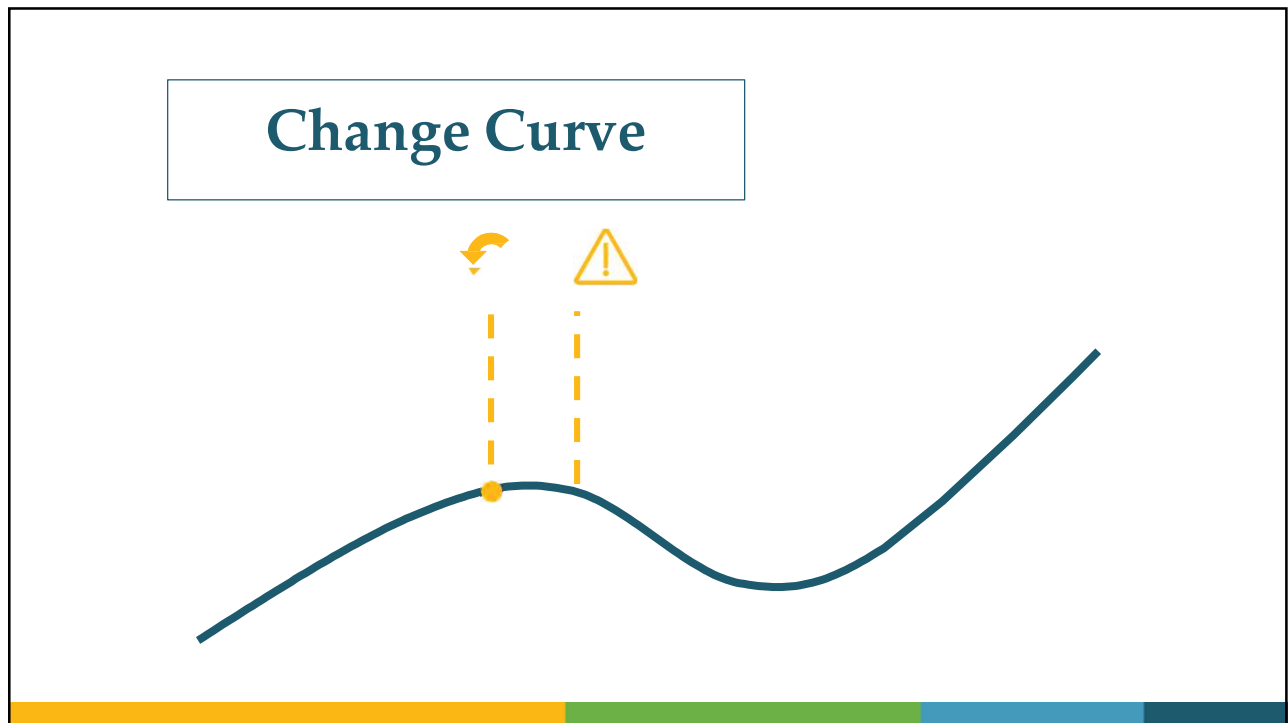

26

Change Curve

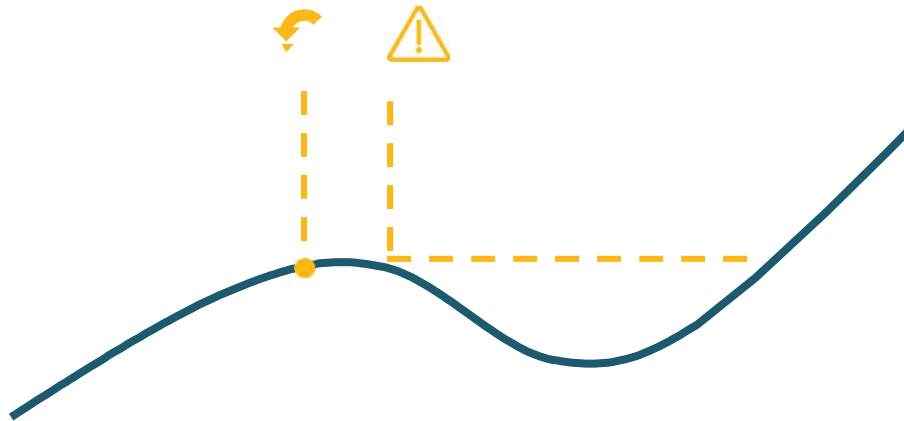

27

Change Curve

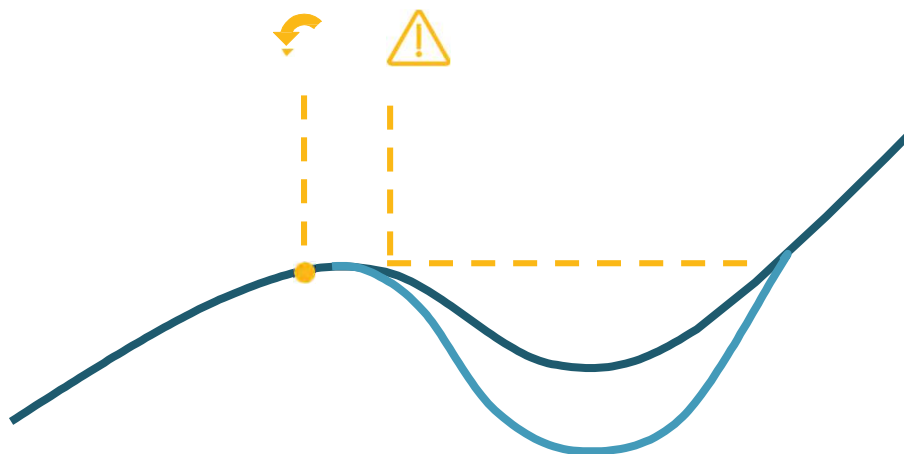

28

Navigating the Continuum Risks & Considerations

- Overwhelmed (Outside Comfort Zone/Interferences)
- Lack of purpose and identity (Motivate w/ Meaning)
- Difficulty w/ skill generalization (Tie it to the Task/Repetition)
- Lack of support and routine (Support for Success)



29

Navigating the Continuum Risks & Considerations

- Slow or prolonged recovery
- Long-term outcomes are compromised
- Greater/extended care needs & caregiver burnout
- Increased cost of care



30

Provider Considerations

What to look for...

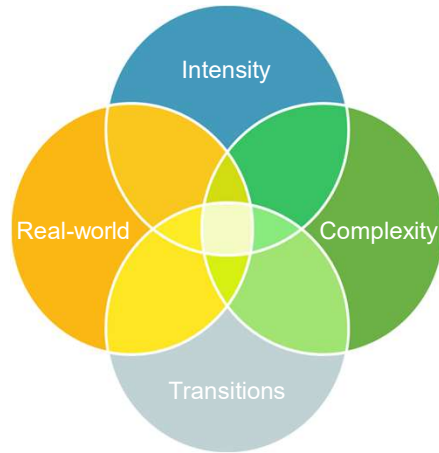

- Center of Excellence v. Local Provider
- Clinical expertise & outcomes
- Therapy equipment & technology
- Service coordination & discharge planning
- Physician oversight & nursing care
- Family housing

31



Steve Kerschke

(402) 253-4508

steve.kerschke@QLIomaha.com



32



Resources

Cope, et al. (2004) – Rehabilitation

- Comprehensive, multidisciplinary approach has value
- Early access to comprehensive rehabilitation is important
- Advantage of treatment in multiple settings beyond the hospital

Braunling-McMorrow et al., (2010) – Post-Hospital Rehab

Significant gains (averaging approximately 1.5 levels) demonstrated across 10 functional outcome measures

Cicerone, et al. (2005) – Cognitive Rehabilitation

- Strategy training for mild memory impairment
- Strategy training for attention deficits
- Interventions for functional communication deficits



33



Resources

Rafferty, MR, et al. (2021) - Health Promotion and Wellness

- Therapy delivery models
- Decision making for long-term management of chronic disease

Kerschke, et al., (2021) – CM Perceptions of Telerehab

- Comparing the perceptions of telerehab v. clinic-based rehabilitation
- Despite anecdotal outcomes, significant incongruity between the two approaches exists



34